Jubilate Deo
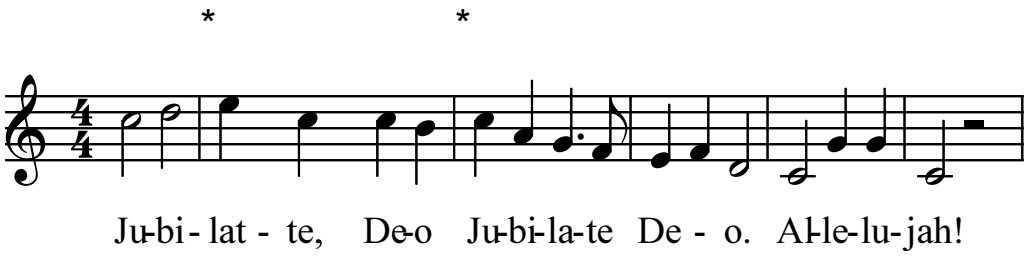
round for up to six voices — **unknown composer**
come in at the first or second entrance — **attributed to Praetorius**
start at any convenient pitch — **(probably in error)**